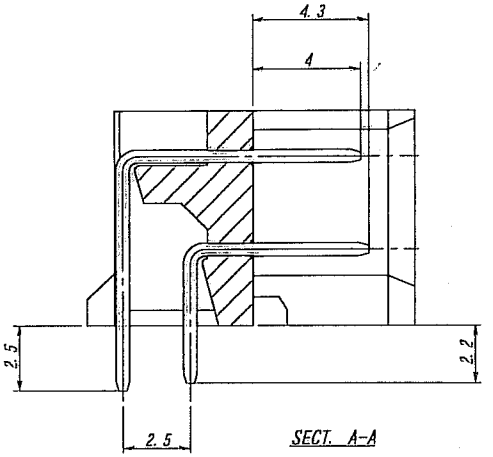

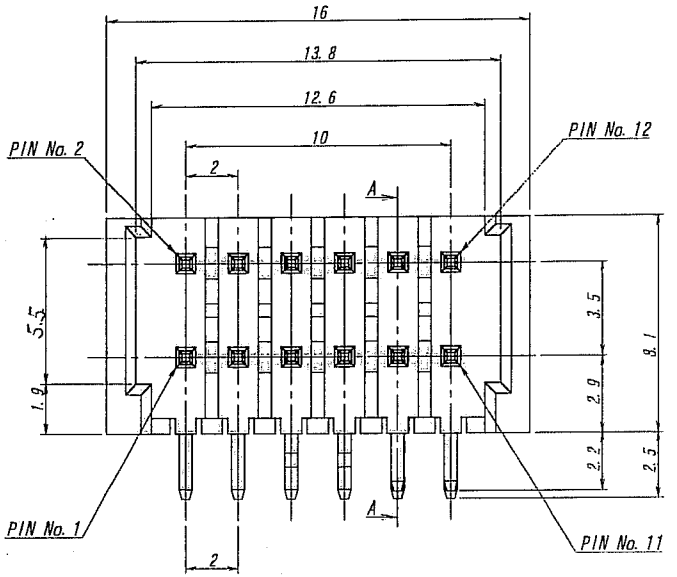

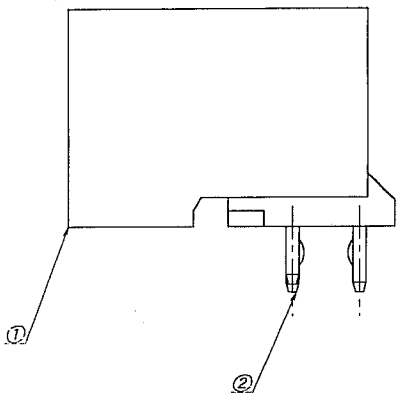

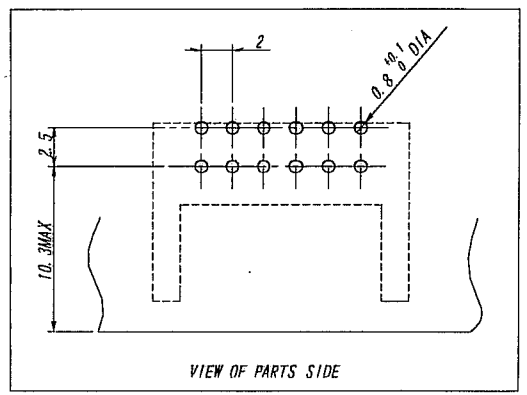

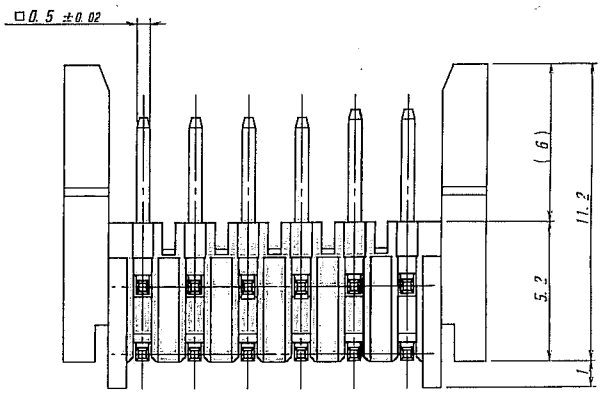

NOTE

1. MAXIMUM RATING VOLTAGE AND CURRENT : 125V, 1A (AC, DC)
2. DIELECTRIC WITHSTANDING VOLTAGE : AC250V/1MINUTE
3. INSULATION RESISTANCE : 500MΩMIN (DC250V)
4. PIN RETENTION FORCE : 4.9N (0.5Kgf) MIN
5. TEMPERATURE RANGE : -40℃～+105℃
6. RECOMMENDED PCB THICKNESS : t=1.2mm
7. PIN No. 9 AND 11 PREMATING WITH 0.3mm

LTR 記号	ECN No	REVISION RECORD 記事	DR	CHK	DATE 年月日
△					
△					
△					
△					
△					
△					
△					
△					
△	3508	RELEASED	K.A	H.S	9/6

MATERIAL 材質

①BASE : 66NYLON, GF15% UL94V-0
②PIN : CDA26000 OR CDA27000

FINISH 仕上げ

OVER NICKEL PLATE
GOLD FLASH PLATE

GENERAL TOLERANCES 一般公差

DIM 寸法 ± 0.3
ANGLE 角度 ± -"-

3RD. ANG. PROJ. 三角法

SCALE 尺度 /
UNIT 単位 mm
DR 9/6 K. Aida
DSN 9/6 J. Kimata
CHK 00-9-7 H. Gazaki
APP 9/6

IRISO ELECTRONICS CO., LTD
イリソ電子工業株式会社

TITLE 名称: SERIES 9732 PIN HEADER

EDP No: 0S073507

PARTS No 部番: 9732B-12A-GF

DWG No 図番: IMSA-9732B-12A-GF

REV. 0

DO NOT SCALE DRAWING.