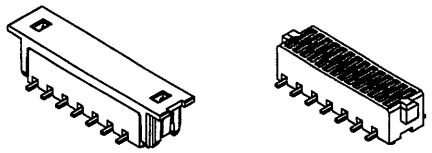

NOTE
1. コプラナリティ：0.1mmMAX
△1 2. 当該品はウィスカーの発生を通常品よりも抑制する効果を持たせた製品でありますが、ウィスカーの発生を無くすことを保証する製品ではありません。

NOTE
1. COPLANARITY : 0.1mmMAX
△1 2. Applicable product has effect to suppress the occurrence of whisker than normal. However, it is not a product that guarantees that there is no occurrence of whisker.

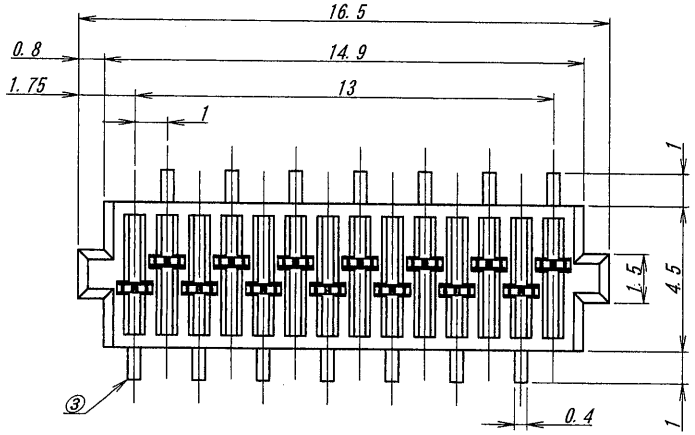

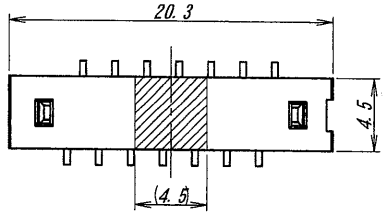

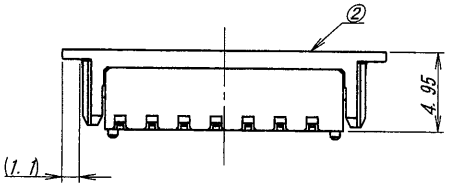

WITH CAP

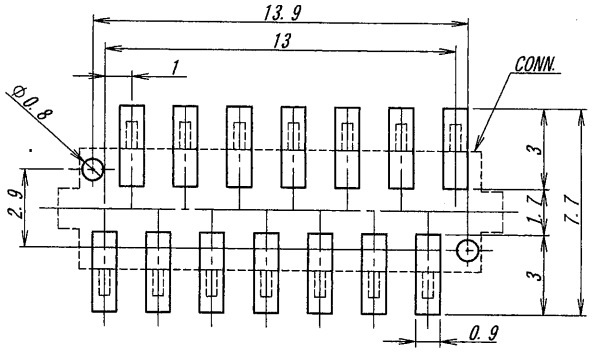

推奨基板寸法
一般公差：±0.05　基板厚：1.6mm
(マウント面)
RECOMMENDED PCB SIZE
GENERAL TOLERANCE : ±0.05
THICKNESS OF PCB : 1.6mm
(MOUNTING SIDE)

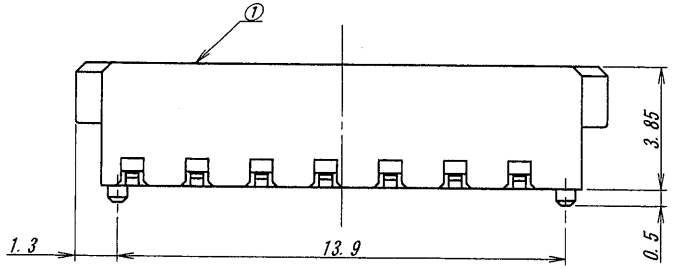

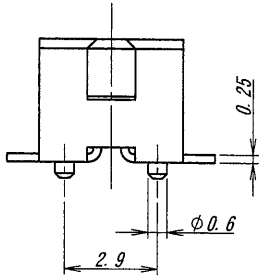

ISSUED
'13.8.26
IRISO
ENG. DEPT.

LTR 記号	ECN No	REVISION RECORD 記事	DR	CHK	DATE 年月日
△					
△					
△					
△					
△					
△					
△1	44602	RELEASED	N.H	H.K	'13-8-23
△0	—	SKETCHED	J.S	S.M	'13-4-22

MATERIAL 材質
①ハウジング　：ガラス入り9Tナイロン樹脂 黒色 UL94V-0
②キャップ　：ガラス入り9Tナイロン樹脂 自然色
③端　子　：リン青銅 (t=0.25)
①HOUSING : GLASS FILLED 9TNYLON BLACK UL94V-0
②CAP : GLASS FILLED 9TNYLON NATURAL
③CONTACT : PHOSPHOR BRONZE (t=0.25)

FINISH 仕上げ
ニッケル下地めっき/OVER NICKEL PLATE:1.5～3.5μm
接点部/CONTACT AREA:
錫半光沢めっき/TIN MATT PLATE:3～6μm
テール側/TAIL AREA:
金めっき/Au PLATE:0.03μmMIN.

GENERAL TOLERANCES 一般公差
DIM　寸法　±　0.3
ANGLE　角度　±

3RD. ANG. PROJ. 三角法

SCALE 尺度 /
UNIT 単位 mm
DR '13-8-23 N.Hasegawa
DSN '13-4-22 J. Sakaue
CHK '13/8/23 H.Kobayashi
APP '13-8-23

IRISO ELECTRONICS CO., LTD
イリソ電子工業株式会社

TITLE 名称
9851シリーズ ソケット
SERIES 9851 SOCKET

EDP No

PARTS No 部番
IMSA-9851S-14H-GT2

DWG No 図番
110-109851-001

REV. 1

DO NOT SCALE DRAWING.
THIS DRAWING CONTAINS INFORMATION THAT IS PROPRIETARY TO IRISO AND SHOULD NOT BE DISCLOSED